Information based on Contractor's web page - **RCE Ltd** for **Power ON** (see www.ogafcap.co.uk)
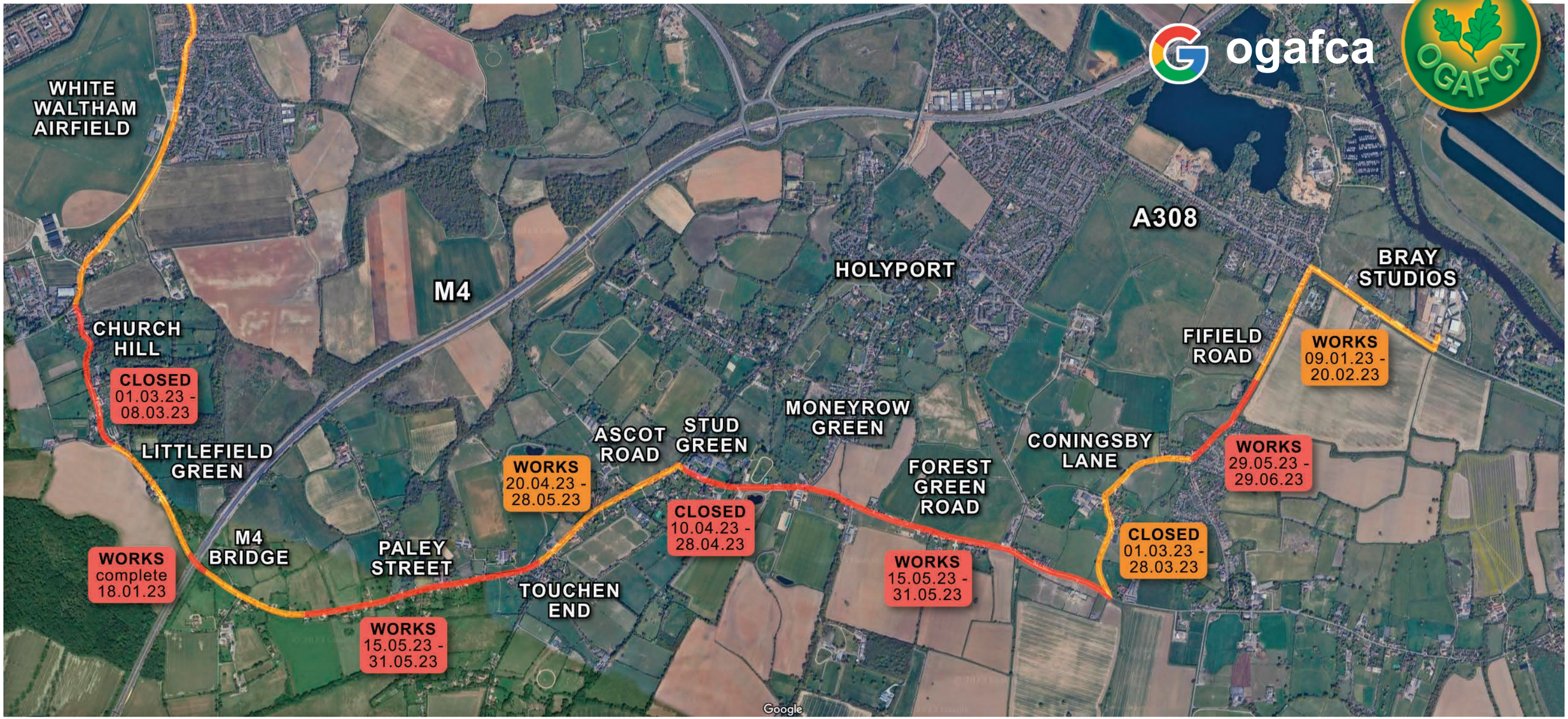
BRAY STUDIOS extra power installation works